

# GIST 2026 College student 3C1P talent growth Calendar

## - Extracurricular activities/Academic event

★ 3C1P: GIST College's educational philosophy is summarized in the 3Cs of Communication, Cooperation, and Creativity and the 1P of Problem-Solving.



| Categories   | Program  | Program content   | Target students                        | Operating Period                        |           |   |                                 |   |           |                            |            |   |            |                         |           | Notes and comments | Selection Size (students)   | Key benefits (School Support)                                | Departments  | Contact person in charge (phone, email) |   |   |                             |
|--|--|---|--|---|-----------|---|---------------------------------|---|-----------|----------------------------|------------|---|------------|-------------------------|-----------|--------------------|---|--|--|---|---|---|-----------------------------|
|  |  |   |  | Jan                                     | Feb       | Mar   | Apr                             | May                                     | Jun       | Jul                        | Aug        | Sep   | Oct        | Nov                     | Dec       |                    |   |  |  |   |   |   |                             |
| SENDING STUDENTS ABROAD  | Educational Programs Abroad  | Spring semester<br>- UC Berkely SAP (Study Abroad Program)  | Junior~Senior                          | Dispatch                                |           |   |                                 | Selection                               |           |                            |            |   |            |                         |           |                    | 8   | KRW 25 million/student (Including Tuition)                   | Global Engagement Division                                 | Ext. 6257<br>han6000@gist.ac.kr         |   |   |                             |
|  |  | - Mobility Program  | Sophomore~Senior (within 7th semester) | Dispatch                                |           |   |                                 | Selection                               |           |                            |            |   |            |                         |           |                    | Airfare by country (KRW 1.5 million~2.75 million)                                     |  |  |   |   |   |                             |
|  |  | Summer Term   | - UC Berkely                           | Sophomore~Junior                        | Selection |   | Dispatch                        |   |           |                            |            |   |            |                         |           |                    |   | 40   |  |   | Tuition, room, board, meals, fees                                     |   |                             |
|  |  |   | - Boston University                    |   | Selection |   | Dispatch                        |   |           |                            |            |   |            |                         |           |                    |   | 20   |  |   | Tuition, room, board, meals, fees                                     |   |                             |
|  |  |   | - University of Cambridge              |   | Selection |   | Dispatch                        |   |           |                            |            |   |            |                         |           |                    |   | 10   |  |   | Tuition, room, board, meals, fees                                     |   |                             |
|  |  | Fall semester   | - Mobility Program                     | Sophomore~Senior (within 7th semester)  | Dispatch  | Selection   |                                 |   | Dispatch  |                            |            |   |            |                         |           |                    |   |  |  |   |   | Airfare by country (KRW 1.5 million~2.75 million) |                             |
| International Research Internship Support Program                |  | All students  | Dispatch (Winter Session)              |   |           | Dispatch (Summer Session)                                   |                                 |   |           |                            |            |   |            |                         |           |                    | Fixed-amount subsidy by country or Airfare by country (roundtrip), visa issuance fees |  |  |   |   |   |                             |
| EXPLORE MAJORS & LEARN MORE ABOUT THE FACULTY AND THE DEPARTMENT | Major (college) information sessions   | Learn about the major curriculums, etc. for selecting major (See each department's announcement)        | Freshman~Sophomore                     | All year round                          |           |   |                                 |   |           |                            |            |   |            |                         |           |                    |   |  | Each College-Department                                    | Staff in charge of each department      |   |   |                             |
|  | Lunch / Dinner Meeting   | Faculty engagement for major exploration, department introductions (See each department's announcement) | All students                           | All year round (during semester)        |           |   |                                 | All year round (during semester)        |           |                            |            |   |            |                         |           |                    |   |  | Each College-Department                                    | Staff in charge of each department      |   |   |                             |
|  |  | - Department of Electrical Engineering and Computer Science   | All students                           | during semester (Lunch, Dinner)         |           |   | during semester (Lunch, Dinner) |   |           |                            |            |   |            |                         |           |                    | All applicants  | Packed lunch, Dinner   | EECS   | Ext. 6124<br>jeongmj23@gist.ac.kr       |   |   |                             |
|  |  | - Department of AI Convergence  | All students                           | during semester (Lunch)                 |           |   | during semester (Lunch)         |   |           |                            |            |   |            |                         |           |                    | First 30 students   | Packed lunch   | AI Convergence   | Ext. 6356<br>yoonseo77@gist.ac.kr       |   |   |                             |
|  |  | - Department of Physical and Photon Science   | All students                           | during semester (Dinner)                |           |   | during semester (Lunch)         |   |           |                            |            |   |            |                         |           |                    |   | Packed lunch, Dinner   | DPH  | Ext. 6142<br>kimhj2956@gist.ac.kr       |   |   |                             |
|  |  | - Department of Chemistry   | Senior~Sophomore                       | during semester (Lunch)                 |           |   | during semester (Lunch)         |   |           |                            |            |   |            |                         |           |                    |   | Packed lunch   | DC   | Ext. 6142<br>kimhj2956@gist.ac.kr       |   |   |                             |
|  |  | - Department of Mathematical Sciences   | All students                           | during semester (Lunch)                 |           |   | during semester (Lunch)         |   |           |                            |            |   |            |                         |           |                    |   | Packed lunch   | DMS  | Ext. 3932<br>ahruddk@gist.ac.kr         |   |   |                             |
|  |  | - Department of Environment and Energy Engineering  | All students                           | during semester (Lunch)                 |           |   |                                 |   |           |                            |            |   |            |                         |           |                    | All applicants  | Packed lunch   | College of Engineering                                     | Ext. 6165<br>shinje2007@gist.ac.kr      |   |   |                             |
|  |  | - Department of Mechanical and Robotics Engineering   | All students                           | All year round (during semester, Lunch) |           |   |                                 | All year round (during semester, Lunch) |           |                            |            |   |            |                         |           |                    | All applicants  | Packed lunch   | College of Engineering                                     | Ext. 6165<br>shinje2007@gist.ac.kr      |   |   |                             |
|  |  | - Department of Materials Science and Engineering   | All students                           | during semester (Lunch)                 |           | during semester (Lunch)                                     |                                 | during semester (Lunch)                 |           | during semester (Lunch)    |            | during semester (Lunch)                                     |            | during semester (Lunch) |           | All applicants     | Packed lunch  | College of Engineering                                       | Ext. 6165<br>shinje2007@gist.ac.kr                         |   |   |   |                             |
|  |  | - Department of Biomedical Science and Engineering  | All students                           | during semester (Lunch)                 |           |   | during semester (Lunch)         |   |           |                            |            |   |            |                         |           |                    | First 30 students   | Packed lunch   | BMSE   | Ext. 6184<br>whitehm@gist.ac.kr         |   |   |                             |
|  | - School of Humanities and Social Sciences   | All students  |  |   |           | - Designated Tuesday, noon<br>- Designated Thursday, 4 p.m. |                                 |   |           |                            |            | - Designated Tuesday, noon<br>- Designated Thursday, 4 p.m. |            |                         |           | First 30 only      | Packed lunch, Afternoon Snacks  | SHSS   | Ext. 3943<br>flora7027@gist.ac.kr                          |   |   |   |                             |
| Graduate School Information Sessions                             | Learn about the Graduate School - Departments (See each department's announcement)   | All students  | All year round                         |   |           |   |                                 |   |           |                            |            |   |            |                         |           |                    |   | Each College-Department                                      | Person in charge of each department                        |   |   |   |                             |
| Graduate School Open Lab   | For prospective graduate students, an introduction to research areas and Lab Tours (Refer to the Graduate School Admissions website and look for announcements from each faculty and department) | Junior~Senior   |  |   |           | 3.28 (Fri.)   |                                 |   |           |                            |            |   |            |                         |           |                    |   | Each College-Department                                      | www.gist.ac.kr/gadm/<br>Staff in charge of each department |   |   |   |                             |
| MAJOR RESEARCH EXPERIENCES                                       | G-SURF (Summer Undergraduate Research Fellowship)  | Summer training programs for graduate lab research experience   | Sophomore~Senior                       |   |           |   | Selection                       |   |           | Eight weeks/Poster Session |            |   |            |                         |           | Graduate Lab       | ~ 70 students   | KRW 450,000~600,000/student                                  | Section of Student Services                                | Ext. 3604<br>tscho5@gist.ac.kr          |   |   |                             |
|  | Internship Program (*Individualized internships can be supported after students contact the desired professor or program individually)   | Short-term internships for graduate research experience (See each department's announcement)            | Sophomore~Senior                       | All year round                          |           |   |                                 |   |           |                            |            |   |            |                         |           | Graduate Lab       |   | Internship stipend (varies by department)                    | Each College-Department                                    | Staff in charge of each department      |   |   |                             |
|  |  | - Department of Electrical Engineering and Computer Science   | Sophomore~Senior                       | Activities                              |           |   |                                 |   | Selection |                            |            | Activities  |            |                         | Selection |                    |   | Graduate Lab   | ~ 20 students  | Internship stipend, Certificate, etc.   | EECS  | Ext. 2022<br>choijinsuk@gist.ac.kr                |                             |
|  |  | - Department of Semiconductor Engineering   | Sophomore~Senior                       | Activities                              |           |   |                                 |   | Selection |                            |            | Activities  |            |                         | Selection |                    |   | Graduate Lab   |  | Internship stipend, Insurance           | DSE   | Ext. 3752<br>hyunjin110@gist.ac.kr                |                             |
|  |  | - Department of Physical and Photon Science   | Sophomore~Senior                       | Activities                              |           |   |                                 | Selection                               |           |                            | Activities |   |            | Selection               |           |                    | Graduate Lab  | ~ 20 students  | KRW 300,000/student  | DPH                                     | Ext. 6142<br>kimhj2956@gist.ac.kr                                     |   |                             |
|  |  | - Department of Chemistry   | Sophomore~Junior                       | Activities                              |           |   |                                 |   |           | Activities                 |            |   |            |                         |           | Graduate Lab       |   | Undergraduate Research in Chemistry I,II,III (1 credit each) | DC   | Ext. 6142<br>kimhj2956@gist.ac.kr       |   |   |                             |
|  |  | - Department of Materials Science and Engineering   | Junior~Senior                          | 1st/2nd activities                      |           |   |                                 |   |           |                            |            |   |            |                         | Selection |                    |   | Graduate Lab   | No more than 25 students per session                       | Internship stipend, housing assistance  | DMSE  | Ext. 2303<br>toto9430@gist.ac.kr                  |                             |
|  |  | - Department of Mechanical and Robotics Engineering   | All students                           |   |           |   | Selection                       |   |           | Activities                 |            |   |            |                         |           | Graduate Lab       |   | Prizes given at the results announcement                     | DMRE   | Ext. 2383<br>jnryu@gist.ac.kr           |   |   |                             |
|  |  | - Department of Environment and Energy Engineering  | Sophomore~Senior                       |   |           |   |                                 |   |           | Selection                  |            |   | Activities |                         |           |                    |   |  | Graduate Lab   | ~ 20 students                           | Certificate, research activity fee (KRW 400,000), dormitory fee, etc. | EEE   | Ext. 2432<br>pgj@gist.ac.kr |
|  |  | - Department of Life Sciences   | Junior~Senior                          | Activities                              |           |   |                                 | Selection                               |           |                            | Activities |   |            |                         |           |                    | Selection   |  |  | Graduate Lab                            | ~ 20 students   | KRW 400,000/student, dormitory fee                | LS                          |

# GIST 2026 College student 3C1P talent growth Calendar

## - Extracurricular activities/Academic event

★ 3C1P: GIST College's educational philosophy is summarized in the 3Cs of Communication, Cooperation, and Creativity and the 1P of Problem-Solving.



| Categories  | Program                                  | Program content  | Target students   | Operating Period   |           |             |  |                                     |                   |                                      |      |     |  |                                     |                     | Notes and comments                   | Selection Size (students)  | Key benefits (School Support)  | Departments  | Contact person in charge (phone, email) |                                    |
|---|--|--|---|--|-----------|-------------|--|-------------------------------------|-------------------|--------------------------------------|------|-----|--|-------------------------------------|---------------------|--------------------------------------|--|--|--|---|------------------------------------|
|   |  |  |   | Jan  | Feb       | Mar         | Apr  | May                                 | Jun               | Jul                                  | Aug  | Sep | Oct  | Nov                                 | Dec                 |                                      |  |  |  |   |                                    |
| CHALLENGE & CREATIVITY  | Infinite Challenge                       | Student-led creation and production activities                                     | All students  |  |           |             | Selection  | Selection                           |                   |                                      |      |     |  | Presentations                       | RISE Bld. #215,#216 | ~ 20 Teams                           | KRW 2~3 million/group  | Section of Student Services  | Ext. 3601<br>jooyi@gist.ac.kr  |   |                                    |
|   | COMPETITIONS                             | Environment and Energy Olympiad  | Conducting research on a given topic and presenting findings                    | Sophomore~Senior   | Selection |             |  |                                     |                   |                                      |      |     |  |                                     |                     | Selection                            |  | Around 20 people   | Minister of Environment Award and others (Total prize money of KRW 2 million, certificate, research activity fee, dormitory fee)                                   | EEE                                     | Ext. 2432<br>pgj@gist.ac.kr        |
|   |  | GIST MSE Science and Technology Competition  | Idea Presentation Based on Recent (Last Five Years) Publications of MSE Faculty | All students   |           |             |  |                                     |                   |                                      |      |     | Announcement and application<br>The Main Competition |                                     |                     |                                      |  |  | Grand Prize KRW 1,000,000, Second Prize KRW 500,000, Honorable Mention KRW 300,000, Special Prize KRW 200,000, Round-trip transportation and accommodation support | College of Engineering                  | Ext. 6165<br>shinje2007@gist.ac.kr |
|   | Creative Convergence Competition         | AI Convergence Project Contest   | All students  |  |           |             |  | Announcement and application        |                   | The Main Competition                 |      |     |  |                                     |                     |                                      | Around 10 Teams  | Support for project expenses for each team, and total prize money of around KRW 10 million | Department of AI Convergence   | Ext. 6361<br>ai@gist.ac.kr              |                                    |
| STARTUP PROGRAMS  | Entrepreneurial Support Program          | Campus CEO Challenge for Students(CCS)   | All students  |  |           |             | Recruitment followed by year-round activities                  |                                     |                   |                                      |      |     |  |                                     | 2 teams             | KRW 30 million/team                  | RISE Institute   | Ext. 4545<br>chaeryeon@gist.ac.kr  |  |   |                                    |
|   |  | GIST Sprint for Startup(GSS)   | All students  |  |           |             | Participation Year-round activities after selection(Mar.-Dec.) |                                     |                   |                                      |      |     |  |                                     | 6 teams             | KRW 3 million/team                   | Startup Acceleration Center  | Ext. 6302<br>eunbi8584@gist.ac.kr  |  |   |                                    |
|   |  | Acceleration Program   | Prospective or Early-stage Entrepreneur   | Ongoing basis  |           |             |  |                                     |                   |                                      |      |     |  |                                     |                     |                                      |  |  | Individual or team   | Mentoring and IR Creation Support       |                                    |
|   |  | One-point Startup Mentoring  | GIST members  | Ongoing basis  |           |             |  |                                     |                   |                                      |      |     |  |                                     |                     |                                      |  |  |  | Mentoring and Training                  |                                    |
|   |  | Student Startup Support Funding  | Student Startup Founder   | Ongoing basis  |           |             |  |                                     |                   |                                      |      |     |  |                                     |                     |                                      |  |  | up to 20 participants  | KRW 0.5 million/team                    | Ext. 6303<br>0505hyebin@gist.ac.kr |
|   | Startup Related Activities               | CUop(Company-University Cooperation)_Internship                                    | All students  | Internship progress (Winter session)                               |           |             |  | Selection (Participating Companies) | Student selection | Internship progress (Summer session) |      |     |  | Selection (Participating Companies) | Student selection   | Internship progress (Winter session) | 22 individuals   | KRW 4.5 million/student  | Startup Acceleration Center  | Ext. 6303<br>0505hyebin@gist.ac.kr      |                                    |
|   |  | Startup Camp   |   | Recruitment / Hold   |           |             |  |                                     |                   |                                      |      |     | Recruitment / Hold                                   |                                     |                     | individual                           | Lecture, Camp  |  |  |   |                                    |
|   |  | Student Startup Club   |   | Recruitment in April, activities from April to November (8 months) |           |             |  |                                     |                   |                                      |      |     |  |                                     |                     |                                      | 10 teams   | KRW 2 million/team   |  |   |                                    |
|   |  | Startup supporters   |   | Recruitment in April, activities from April to November (8 months) |           |             |  |                                     |                   |                                      |      |     |  |                                     |                     |                                      | 3 individuals  | KRW 100,000/month  |  |   |                                    |
|   |  | Student Startup Club mock IR presentations   |   | Student Startup Club   |           |             |  |                                     |                   |                                      | Hold |     |  |                                     |                     |                                      |  | All hopefuls Team  |  |   | Prize Awards Granted               |
|   | Entrepreneurship training                | Startup Mini-Schools   | All students  |  |           |             | Recruitment  | Hold                                |                   |                                      |      |     |  |                                     |                     | Creative Space G                     | Individual   | 3D modeling, video production training, etc.   | Startup Acceleration Center  | Ext. 6303<br>0505hyebin@gist.ac.kr      |                                    |
|   |  | Equipment Utilization Training   |   | Recruitment / Hold   |           |             |  |                                     |                   |                                      |      |     | Recruitment / Hold                                   |                                     |                     |                                      | Equipment Training(e.g., 3D printers, laser cutters) and Prototype development Mentoring |  |  |   |                                    |
|   | Startup Competitions & Networking Events | Startup Lunch Talk   | All students  |  |           |             |  | Hold                                |                   |                                      |      |     |  |                                     |                     |                                      | Individuals  | Lunch, Startup Networking  | Startup Acceleration Center  | Ext. 6303<br>0505hyebin@gist.ac.kr      |                                    |
|   |  | Startup Night  | All students in the Honam area  |  |           |             |  |                                     |                   |                                      |      |     |  | Recruitment                         | Hold                |                                      | Individual or team   | Startup Networking   |  |   |                                    |
|   |  | Institute of Science and Technology Startup contest by Unicorn Factory(MoneyToday) | All students  |  |           |             |  |                                     |                   |                                      |      |     |  |                                     | Participation       |                                      | Individuals  | Awards, Prize money  |  |   |                                    |
| Joint Startup Idea Contest among Institutes of Science and Technology |  | All students   |   |  |           |             |  |                                     |                   |                                      |      |     |  | Hold (UNIST)                        |                     | Team                                 | Awards, Prize money  |  |  |   |                                    |
| GIST-Honam Area University Startup Idea Contest                       |  | All students in the Honam area   |   |  |           | Recruitment | Hold   |                                     |                   |                                      |      |     |  |                                     |                     | Individual or team                   | Awards, Prize money  |  |  |   |                                    |
| AI&IoT Makerathon Competition   |  | All students   |   |  |           |             |  |                                     |                   |                                      |      |     |  | Recruitment                         | Hold                | Creative Space G                     | Team   | Awards, Prize money  |  |   |                                    |
| GIST Investment IR Competition  |  |  |   |  |           |             |  |                                     |                   |                                      |      |     | Recruitment  | Hold                                | Individual or team  |                                      | Awards, Prize money, Mentoring   |  |  |   |                                    |

# GIST 2026 College student 3C1P talent growth Calendar

## - Extracurricular activities/Academic event

★ 3C1P: GIST College's educational philosophy is summarized in the 3Cs of Communication, Cooperation, and Creativity and the 1P of Problem-Solving.



| Categories                | Program                                  | Program content  | Target students | Operating Period  |                             |                             |                             |     |     |                             |              |                             |     |     |     | Notes and comments      | Selection Size (students) | Key benefits (School Support)      | Departments   | Contact person in charge (phone, email) |                                |                                   |
|---------------------------|--|--|-----------------|---|-----------------------------|-----------------------------|-----------------------------|-----|-----|-----------------------------|--------------|-----------------------------|-----|-----|-----|-------------------------|---------------------------|------------------------------------|---|---|--------------------------------|-----------------------------------|
|                           |  |  |                 | Jan   | Feb                         | Mar                         | Apr                         | May | Jun | Jul                         | Aug          | Sep                         | Oct | Nov | Dec |                         |                           |                                    |   |   |                                |                                   |
| JOB SEARCH                | Job readiness support                    | Work Study   | All students    | Selection   | Group Study                 |                             |                             |     |     |                             | Recruit ment | Group Study                 |     |     |     |                         |                           | Around 7 teams                     | No more than KRW 150,000 per group per semi-annual period | Section of Student Services             | Ext. 3607<br>career@gist.ac.kr |                                   |
|                           | Specialized Training for Large Companies | Personal statement critiques (first come, first served), special lectures about interviews     | All students    |   | Selection and Participation |                             |                             |     |     | Selection and Participation |              |                             |     |     |     |                         |                           | All hopefuls                       | Includes 1:1 consulting                                   |   |                                |                                   |
|                           | Public Employment Specialization         | Personal statement critique (first come, first served), special lectures about interviews, NCS | All students    |   |                             | Selection and Participation |                             |     |     |                             |              | Selection and Participation |     |     |     |                         |                           |                                    | All hopefuls  |   |                                | Includes 1:1 consulting           |
|                           | Senior Career Mentoring                  | Work and start a business domestically and internationally                                     | All students    |   |                             |                             | Selection and Participation |     |     |                             |              |                             |     |     |     |                         |                           |                                    | All hopefuls  |   |                                | Job descriptions and Q&A          |
|                           | Providing employment information         | Job Planet   | All students    | All year round  |                             |                             |                             |     |     |                             |              |                             |     |     |     |                         | All hopefuls              | Free access to paid services       |   |   |                                |                                   |
|                           | GIST Job Fair                            | Job Recruitment  | All students    |   |                             | Hold                        |                             |     |     |                             |              |                             |     |     |     |                         |                           |                                    | All hopefuls  |   |                                | Job descriptions and consultation |
| SMALL CREATIVE ACTIVITIES | Group Creativity                         | Own group activity   | All students    | All year round(Use after prior reservation for the Group Innovation Studio) |                             |                             |                             |     |     |                             |              |                             |     |     |     | Group Innovation Studio | All hopefuls              | Provide space for group activities | Section of Student Services                               | Ext. 3603<br>hanaro@gist.ac.kr          |                                |                                   |

■ The 3C1P Talent Growth Support Calendar aims to provide an overview of all programs, and detailed schedules may vary depending on internal and external circumstances. Please refer to each respective department for specific details on individual programs

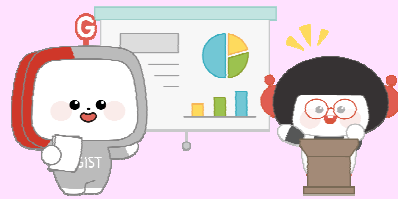

# GIST 2026 College student 3C1P talent growth Calendar

## - Culture/Companionship

★ 3C1P: GIST College's educational philosophy is summarized in the 3Cs of Communication, Cooperation, and Creativity and the 1P of Problem-Solving.



| Categories                       | Program                                 | Program Content  | Target Students     | Operating Period |      |                                     |                       |                  |  |          |     |               |           |                         |                           | Selection Notes                                     | Key benefits (School Support)  | Departments   | Contact person in charge (phone, email) | Other notes |
|----------------------------------|---|--|---------------------|------------------|------|-------------------------------------|-----------------------|------------------|--|----------|-----|---------------|-----------|-------------------------|---------------------------|---|--|---|---|-------------|
|                                  |   |  |                     | Jan              | Feb  | Mar                                 | Apr                   | May              | Jun                                      | Jul      | Aug | Sep           | Oct       | Nov                     | Dec                       |   |  |   |   |             |
| STUDENT EVENTS (FESTIVALS, ETC.) | Student Festival (LUMIERE)              | Student unity and festival event   | All students        |                  |      |                                     | Plan                  |                  |  |          |     |               |           | Hold                    |                           |   | Section of Student Services<br>Student Association<br>Club Association | Ext. 3605<br>yujin0301@gist.ac.kr   | Consult student government              |             |
|                                  | STadiums                                | Sports and club performances at all IST  | All students        |                  |      |                                     |                       |                  |  |          |     |               | Plan      | Participation (POSTECH) | Applicant                 | Section of Student Services<br>Club Association     |  |   |   |             |
|                                  | Summer cultural events                  | Club performances, hands-on booths, and more to bring everyone together  | All students        |                  |      |                                     | Plan                  | Hold             |  |          |     |               |           |                         |                           |   | Section of Student Services<br>GIST Cluture&Event Committee            | Ext. 3605<br>yujin0301@gist.ac.kr   |   |             |
|                                  | House Thrift Shop                       | Immediately following the opening of the class, the entire team will be able to share the necessary thrift items | All students        |                  | Plan | Hold                                |                       |                  |  |          |     |               |           |                         |                           |   | Section of Student Services<br>House Association                       | Ext. 3606<br>soopark@gist.ac.kr   |   |             |
|                                  | House Spring "Cherry Blossom Event"     | Bonding events   | All students        |                  |      | Plan                                | Hold                  |                  |  |          |     |               |           |                         |                           |   |  |   |   |             |
|                                  | House Summer 'Lucky House'              | Unity through a variety of minigames   | All students        |                  |      |                                     | Plan                  | Hold             |  |          |     |               |           |                         |                           |   |  |   |   |             |
|                                  | House Autumn "Night Market"             | Club performances, hands-on booths, and more to bring everyone together  | All students        |                  |      |                                     |                       |                  |  |          |     |               | Plan      | Hold                    |                           |   |  |   |   |             |
| CULTURAL EXCHANGES               | Culture Night                           | International student-led multicultural events   | All students        |                  |      |                                     |                       |                  |  |          |     |               | Plan      | Hold                    |                           | Gloval Engagement Division                          | Ext. 6254<br>kjssoony0607@gist.ac.kr                                   |   |   |             |
| MENTORING & VOLUNTEER SERVICES   | Companion Programs                      | Foster cultural exchange among international members   | All students        |                  |      |                                     | Selection             | Program progress |  |          |     |               |           |                         |                           | GED   | Ext. 6254<br>kjssoony0607@gist.ac.kr                                   |   |   |             |
|                                  | NIA World Friends IT Corps              | Overseas volunteer service such as IT and Korean culture education   | All students        |                  |      |                                     | Announce-ment         | Selection        | Education                                | Dispatch |     |               |           |                         | 4 members /Team, ~5 teams | Round-trip flight fees, local living expenses, etc. | GED  | Ext. 6258<br>gdahn@gist.ac.kr   |   |             |
|                                  | GIST Science Camps                      | Science Education for Underserved Youth  | All students (PIUM) |                  |      | Plan                                | Participation         |                  |  |          |     |               |           |                         | EACT, PIUM                | Ext. 2065, 2066<br>sunflowerlee@gist.ac.kr          |  |   |   |             |
|                                  | Junior Science Mentoring Program        | Learning and advancement for middle and high school students in underserved areas                                | All students (PIUM) |                  |      | Selection                           | Hosting/Participation |                  |  |          |     | Participation |           |                         |                           | EACT, PIUM  |  |   |   |             |
|                                  | International New Student Buddy Program | Life in Korea as an International Baccalaureate Student Adaptive support (1:1)                                   | All students        |                  |      |                                     |                       |                  |  |          |     |               | Selection | Participation           |                           | ~10 people  | activity expenses, operation expenses (KRW 200,000/team)               | GED, School of Humanities and Social Sciences (Challenge and Exploration Program) | Ext. 6254<br>kjssoony0607@gist.ac.kr    |             |
| CLUB ACTIVITIES                  | Create a new club                       | Support for extracurricular activities   | All students        | All year round   |      |                                     |                       |                  |  |          |     |               |           |                         |                           |   |  | Section of Student Services   | Ext. 3605<br>yujin0301@gist.ac.kr       |             |
|                                  |   |  |                     |                  |      | Club registration guide, Evaluation |                       |                  | Club funding distribution and activities |          |     |               |           |                         |                           |   |  |   |   |             |

■ The 3C1P Talent Growth Support Calendar aims to provide an overview of all programs, and detailed schedules may vary depending on internal and external circumstances. Please refer to each respective department for specific details on individual programs

