

Operation of Undergraduate Dormitory C (Married Housing Apartment, Building E)

Starting from the Spring Semester of the 2026 Academic Year,
Undergraduate Dormitory C (located in Married Housing Apartment, Building E) will be operated as follows:

1. Room Overview

Category	Type	Size	Remarks
Undergraduate Dormitory C동 (Married Student Apartment, Building E) E동)	Apartment-style (1 double room + 1 single room)	21 pyeong (including balcony)	43 units

※ Rooms will be opened and operated flexibly, starting from lower floors, depending on the number of applicants (based on Google survey responses)

2. Eligibility

- All 43 rooms will be operated as male student rooms (subject to change).
 - Available to undergraduate students who have completed at least 2 semesters.
 - The same priority rules as the Undergraduate Dormitory admission policy apply
- ※ UG Dormitory Building C (Married Student Apartments) is an apartment-style facility shared by married graduate students and research staff. Unlike Buildings A and B, access to Building C is relatively unrestricted. Considering the characteristics of the residential environment and overall safety management standards, we kindly ask for your understanding that assignments for lower-year students and female students are restricted.

3. Residency Conditions

- Due to the characteristics and distance of Undergraduate Dormitory C, penalty points for Undergraduate C will be imposed according to the “Graduate Dormitory” penalty standards.
- However, penalty points will be combined with those from Dormitory A and B, and any disciplinary action will follow the Undergraduate Dormitory disciplinary regulations.
- Accordingly, move-out inspections and regular inspections will be conducted under the supervision of the Graduate Dormitory Student Committee.
- In the event of vacancies caused by early move-out or students staying during vacation/seasonal semesters, random roommate assignments with nearby rooms will be made, following the same policy as other Dormitorys.
- If fewer than three applicants apply for a unit, residents may be randomly assigned to a nearby unit or reassigned to Dormitory A or B.
- Failure to complete the move-out inspection will result in forfeiture and re-collection of the security deposit (KRW 140,000), in accordance with Dormitory policy.
- If outsourced cleaning is requested, the fee is KRW 300,000 per unit (KRW 100,000 per person).

4. Room Application

- Applications can be submitted through the ZEUS system, the same as for Undergraduate Dormitory A • B
- Single rooms and double rooms must be applied for separately.
(Example: For Room 102 in Hall C, apply as 102-1 for the single room and 102-2 for the double room.)

5. Housing Fees

- 2026 Housing Fees for Undergraduate Dormitory C

※ The same increase date and rate will apply

-	type	Monthly Fee	기타 비용	비고
UG Dorm C (Married Student Apt, E)	sing le	KRW 132,600 / month	- Security deposit: KRW 140,000 (deducted together with housing fees during March tuition deduction; paid once upon first move-in) - Students exceeding the standard period of enrollment will be charged 2-3 times the fee, depending on the excess semesters	- Total of 43 units - Three residents per unit (1 double room + 1 single room), apartment-style
	doub le	KRW 112,600 / month		

(approximately 3% increase annually, effective March 1).

※ Utility costs (water, electricity, and heating) will be covered by the university under the same standards as the Undergraduate Dormitory; however, if abnormally excessive electricity, water, or gas usage occurs, the additional costs may be charged separately to all residents of the unit.

6. Provided Amenities:

- Washing machine and microwave in each unit
- Water purifiers installed on each floor

7. Management

- Management and maintenance fees are handled under the Married Student Apartment management system
- Manager' s Offices:
 - Daytime: Director' s Office, 1st Floor, Graduate Residence Hall Building 9 (Tel. 3530)
 - Nighttime: Management Office, 1st Floor, Married Housing Apartment Building F (Tel. 2700)

8. Open House Undergraduate Dormitory C (Married Student Apartment, Building E) Room 105

- Period: January 27 (Tue), 2026 - February 2 (Mon), 2026
- Hours: 10:00 - 18:00

9. Reference Photos



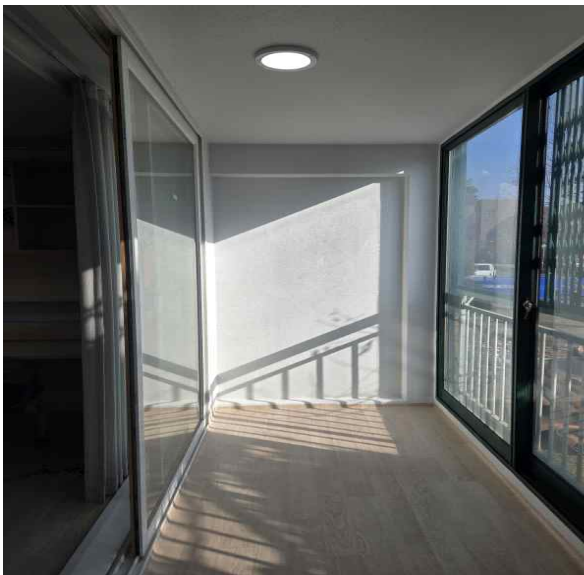
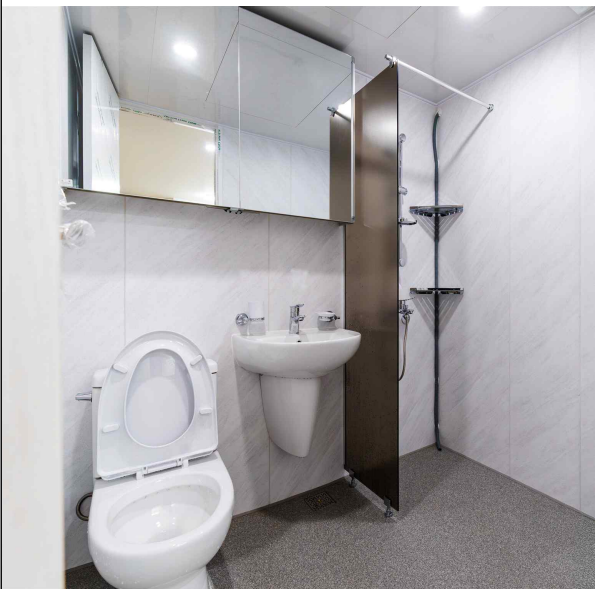

✱ Additional Notes

- Cooking inside rooms is prohibited (immediate eviction upon violation).
- Beds are not drawer-type.
- Protective stickers on sinks and doors will be removed just before move-in.
- Desk lamps must be prepared individually.
- Ceiling-mounted drying racks will be installed on the balconies of each unit.